

Statement showing Detailed list of community hall and location of AP -wise and GP-wise as per population, 2001

FEA (SFC) 26/2012/41 dt. 28.02.2012

District name	Sl No	Name of ZP, APs and Gaon Panchayat	Total Population as per census 2001	List of GP (1st Phash)
				2011-12
1	2	3	4	5
		ZILLA PARISHAD		
		KAMRUP	1507700	22
		TOTAL ZILLA PARISHAD -I	1507700	
		ANCHALIC PANCHAYAT		
	1	BEZERA	77937	1
	2	BIHDIA JAJIKONA	94637	1
	3	BOKO	88747	1
	4	BONGAON	42889	1
	5	CHAMARIA	150072	2
	6	CHANDRAPUR	64855	1
	7	CHAYANI BORDUAR	100250	1
	8	CHAYGAON	65118	1
	9	DIMORIA	111430	2
	10	GOROIMARI	86972	2
	11	HAJO	163503	2
	12	KAMALPUR	80264	1
	13	RAMPUR	92032	1
	14	RANGIA	115856	2
	15	RANI	84122	1
	16	SUALKUCHI	89016	2
		TOTAL ANCHALIC PANCHAYAT -I	1507700	22
		GOAN PANCHAYAT		
KAMRUP	1	BEZERA AP		
	1	AGDOLA	11083	
	2	BEZERA	11231	
	3	DHOPATARI	11929	DHOPATARI
	4	LACHITGARH	10246	
	5	MANDAKATA	11823	
	6	RUDRESWAR	10476	
	7	SARAIGHAT	11149	
		AP Sub-Total	77937	
KAMRUP	2	BIHDIA JAJIKONA AP		
	8	BARDANGERIKUCHI	8072	
	9	BIHDIA	7118	
	10	BIRDUTTA	9140	BIRDUTTA
	11	HARADUTTA	8708	
	12	JATIA BHANGARA	7914	
	13	KARARA	5770	
	14	LUCH	7404	
	15	MADHUKUCHI	7958	

1	2	3	4	5
	16	MUKTAPUR	8466	
	17	NAGAON	8634	
	18	SINGARPARA	8755	
	19	TITKUCHI	6698	
		AP Sub-Total	94637	
KAMRUP	3	BOKO AP		
	20	DAKHIN BOKO	8708	
	21	DAKHIN LUKI	8553	
	22	DAKHIN PACHIM BOKO	10478	DAKHIN PACHIM BOKO
	23	DAKHIN PACHIM LUKI	6215	
	24	DAKHIN PUB BOKO	3852	
	25	DAKHIN PUB LUKI	9937	
	26	PACHIM BEKELI	8071	
	27	PUB BEKELI	7422	
	28	PUB LUKI	7549	
	29	UTTAR BEKELI	8700	
	30	UTTAR BOKO	9262	
		AP Sub-Total	88747	
KAMRUP	4	BONGAON AP		
	31	DAKHIN BONGAON	12447	
	32	UTTAR DAKHIN BONGAON	10415	
	33	UTTAR PACHIM BONGAON	13046	UTTAR PACHIM BONGAON
	34	UTTAR PUB BONGAON	6981	
		AP Sub-Total	42889	
KAMRUP	5	CHAMARIA AP		
	35	BAGARIGURI	10934	
	36	BAMUNBORI	8116	
	37	BARUAHGAON	8596	
	38	BHUKHURADIA RANGESHWARI	8809	
	39	CHAMARIA	7321	
	40	HEKRA GHOGIPARA	8218	
	41	JAMLAI KALYAN PUR	12706	JAMLAI KALYAN PUR
	42	KISMAT KATHAMI	10581	
	43	MAHTOLI	17807	MAHTOLI
	44	NAGARBERA	8606	
	45	PIJUPARA	8362	
	46	RANGAPANI	9651	
	47	SONTOLI CHOUDHURYPAM	10562	
	48	TRILOCHAN	8769	
	49	TUPAMARI	11034	
		AP Sub-Total	150072	
KAMRUP	6	CHADRAPUR AP		
	50	AMSING**	18299	
	51	CHANDRAPUR**	19864	CHANDRAPUR**
	52	PACHIM MAYONG	12162	
	53	PANIKHAITI	14530	
		AP Sub-Total	64855	
KAMRUP	7	CHAYANI BORDUAR AP		
	54	AMRANGGA	7721	
	55	BARANTI MONIARI PARAKUCHI	8639	
	56	BIRO GAON	9060	
	57	BONGARA	5934	
	58	HARUPARA	6511	
	59	KOCHPARA*	15183	KOCHPARA*
	60	MALIATA	9757	
	61	PARLI HUDUMPUR	8508	
	62	RAJAPARA	13174	
	63	SARPARA	6483	
	64	SATPUR	9280	
		AP Sub-Total	100250	
KAMRUP	8	CHAYGAON AP		
	65	BAMUNIGAON	5916	
	66	CHAMPAK NAGAR	10189	
	67	CHAYGAON	12054	

1	2	3	4	5
	68	DAKHIN PANTAN	10052	
	69	GUMI BANGKAKATA	12938	GUMI BANGKAKATA
	70	PACHIM CHAYGAON	8462	
	71	SATTALUK	5507	
		AP Sub-Total	65118	
KAMRUP	9	DIMORIA AP		
	72	BARKHAT	7316	
	73	BARUABARI	9309	
	74	DHOPGURI	8320	
	75	DIGARU	9345	
	76	HAHARA	10494	
	77	KAMARKUCHI	9392	
	78	KHETRI	11392	KHETRI
	79	MALOYBARI	8968	
	80	NORTAB	8584	
	81	SONAPUR	8704	
	82	TETELIA	9101	
	83	TOPATOLI	10505	TOPATOLI
		AP Sub-Total	111430	
KAMRUP	10	GOROIMARI AP		
	84	ACHALPARA	10382	
	85	BATAHIDIA	5981	
	86	BHAORIABHITHA	9863	
	87	HATICHOLA BHALUKABARI	10168	
	88	HATIPARA	13684	
	89	JORSIMALU	15778	JORSIMALU
	90	MAJORTOP	5457	
	91	TUKRAPARA	15659	TUKRAPARA
		AP Sub-Total	86972	
KAMRUP	11	HAJO AP		
	92	2 NO. HAJO	11500	
	93	BAMUNDI	10700	
	94	BARNI	9876	
	95	BONGALPARA	7032	
	96	DAMPUR	6192	
	97	KALITAKUCHI	11791	
	98	KETEKIBARI UKHURA	9153	
	99	KHETRI HARDIA	8870	
	100	KULHATI PASGOAN	12905	
	101	LAH KOYATAL HALOGAON	9482	
	102	MONAKUCHI HADALA CHECHAMUKH	11068	
	103	NIZ HAJO	13408	NIZ HAJO
	104	SAHID KHAGEN BHARALI	9054	
	105	SAHID NAGEN DEKA	6923	
	106	SAHID SATYANATH	14157	SAHID SATYANATH
	107	SONIADI	11392	
		AP Sub-Total	163503	
KAMRUP	12	KAMALPUR AP		
	108	ATHGAON	5989	
	109	BAIHATA	7411	
	110	BARDEKPAR	6869	
	111	BORSIL	7054	
	112	BURKA SATGAON	8455	
	113	GOPESWAR	8597	GOPESWAR
	114	GUIYA	6103	
	115	KAMALPUR	3499	
	116	KENDUKONA	6618	
	117	MADARTOLA	8472	
	118	PUTHIMARI	6535	
	119	SONAPUR	4662	
		AP Sub-Total	80264	
KAMRUP	13	RAMPUR AP		
	120	AMTALA JIAKUR	9184	
	121	BEZARTARI	7969	

1	2	3	4	5
	122	DAHALI DAKHALA	10341	
	123	GUIMARA SIMINA	7105	
	124	NAHIRA	10660	
	125	RAJAPUKHURI BARANTI RANGAMA	10005	
	126	RAMPUR	10775	
	127	SAPORTARI	11712	SAPORTARI
	128	SATPAKHOLI TEZPUR	7958	
	129	UPARHALI	6323	
		AP Sub-Total	92032	
KAMRUP	14	RANGIA AP		
	130	ARIMATTA	8110	
	131	BAIDYAGARH	9520	
	132	BARANGHATI	7437	
	133	BISENNALA	7764	
	134	BISHNUPUR BALISATRA	6907	
	135	BORDOL	8772	
	136	BORIGOG	8839	BORIGOG
	137	CHEPTI NAKUL	8042	
	138	DHUHIBALA	8144	
	139	DIMU DOBAK	5599	
	140	JAYANTIPUR	8971	JAYANTIPUR
	141	KAYABORPULLA	5185	
	142	MADHYA PANDURI	6152	
	143	MORANJANA	7926	
	144	PADUM KUWARI	8488	
		AP Sub-Total	115856	
KAMRUP	15	RANI AP		
	145	AZARA	9062	
	146	DAKHIN BHOLAGAON	12823	
	147	DHARAPUR*	16476	DHARAPUR*
	148	GARAL	8006	
	149	KAHIKUCHI	10174	
	150	MAZIRGAON	7605	
	151	RANI	10122	
	152	UTTAR BHOLAGAON	9854	
		AP Sub-Total	84122	
KAMRUP	16	SUALKUCHI AP		
	153	BONGSHAR	6796	
	154	DADARA	6582	
	155	GANDHMOW	5041	
	156	MADHYA SUALKUCHI*	14983	
	157	PACHARIA	7927	
	158	PACHIM SUALKUCHI*	22168	PACHIM SUALKUCHI*
	159	PUB SUALKUCHI	19295	PUB SUALKUCHI
	160	SINGIMARI	6224	
		AP Sub-Total	89016	
		TOTAL GAON PANCHAYAT-II	1507700	

1 KZP-F-41/2010-11-164B dt. 17.05.2012

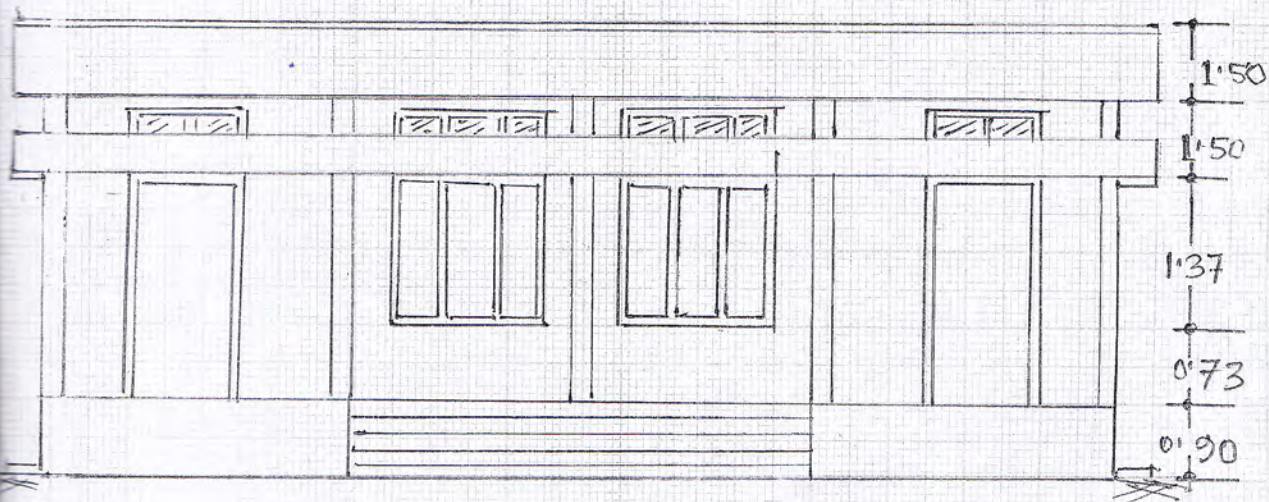
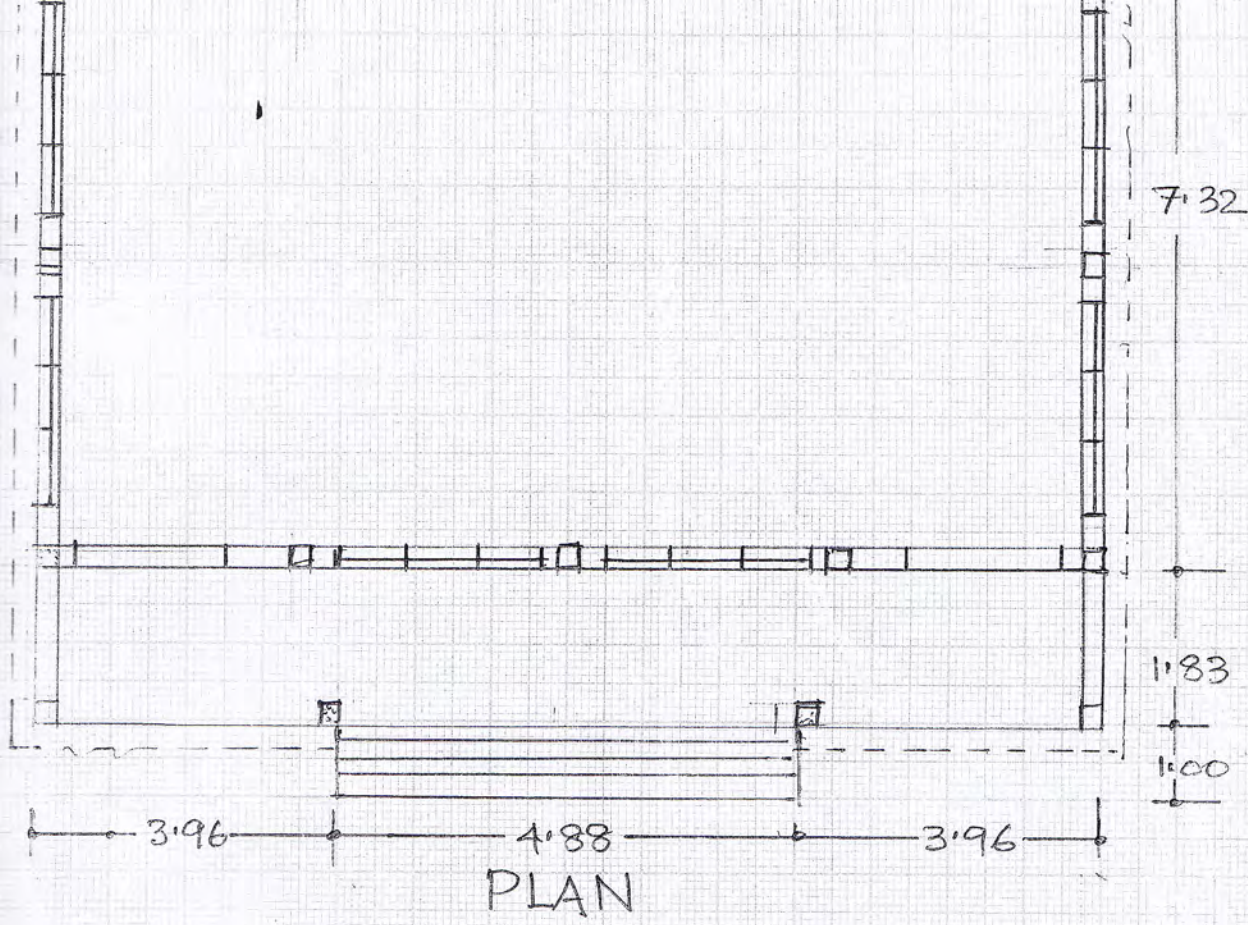

FRONT VIEW
NOT TO SCALE

[Signature]
Executive Engineer,
Kamrup Zilla Parishad
Guwahati.

Junior Engineer
Kamrup Zilla Parishad
Guwahati

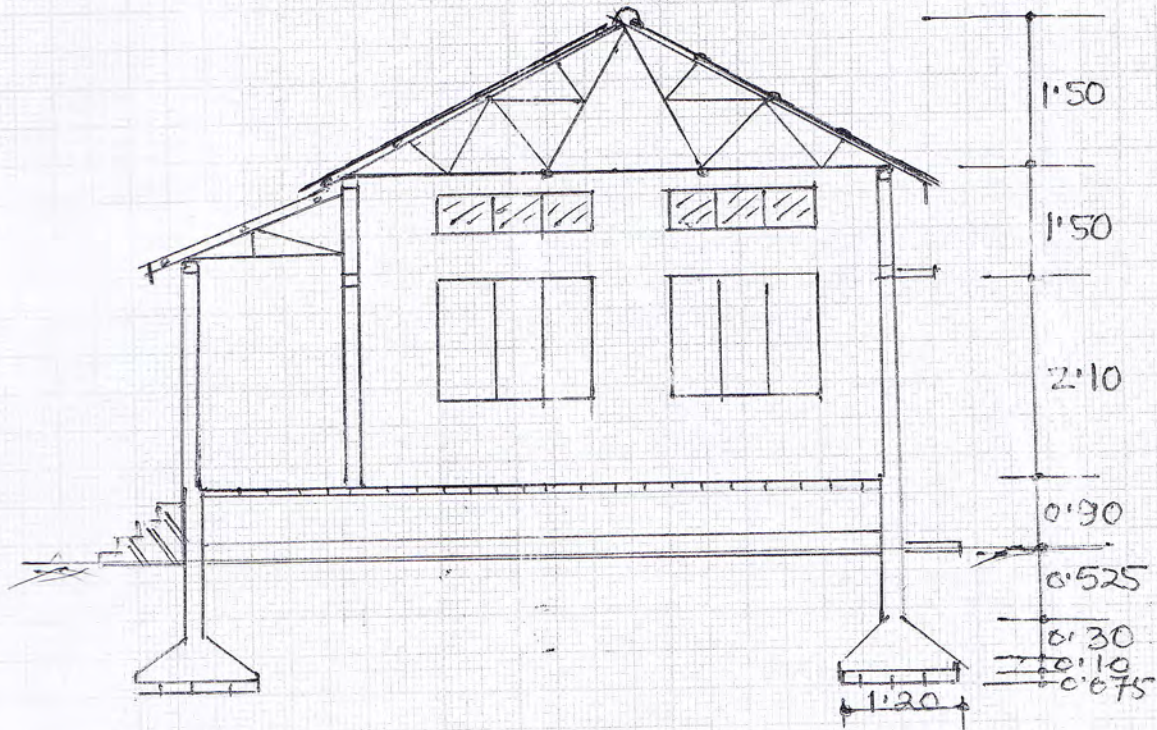

C-SECTION
NOT TO SCALE

[Signature]
Executive Engineer,
Kamrup Zilla Parishad
Guwahati.

[Signature]
Junior Engineer
Kamrup Zilla Parishad
Guwahati